



**SAINTGITS COLLEGE OF APPLIED SCIENCES**

**VALUE ADDED COURSES 2017-'18**

# **BANK PO**

**COACHING**



**LEARN . GROW . EXCEL**





**SAINTGITS**  
LEARN.GROW.EXCEL

## ABOUT THE PROGRAMME

The programme is intended to provide the students with the required coaching for attending and qualifying the various bank recruitment tests. This programme was offered for the students of B.Com, BBA and BA.

## OBJECTIVES

To enhance the quantitative aptitude , logical reasoning skills, language skills and various other qualities that would enable the student to be competent enough for facing various competitive exams.

## EXPECTED OUTCOMES

To be well trained in various areas of competitive exams so as to face them with ease and qualify the recruitment process.

## DURATION

Total Duration: 60 hours



**BANKING SECTOR PROVIDES  
A LOT OF EMPLOYMENT  
OPPORTUNITIES FOR THE  
COMMERCE GRADUATE.  
IT OFFERS A GOOD CAREER  
IN BANKING INDUSTRY UPON  
WHICH A STUDENT CAN DEVELOP  
HIMSELF AND ACHIEVE SUCCESS.**

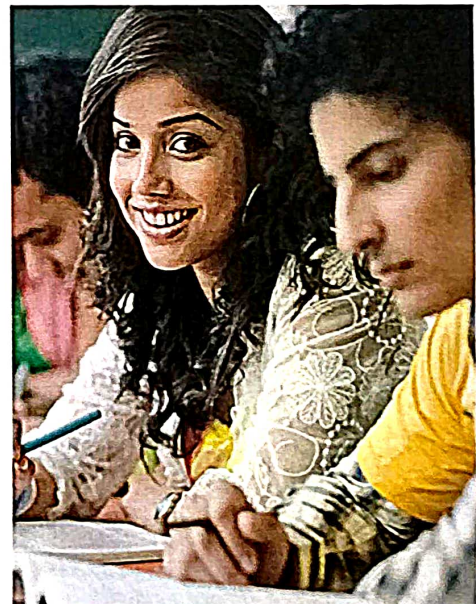

LEARN . GROW . EXCEL

## SYLLABUS

- Quantitative Aptitude
- Logical Reasoning
- English
- Personality Development
- General Awareness
- Computer
- Assessment
- Online Tests
- Personality Development



**SAINTGITS**  
LEARN.GROW.EXCEL

## ADVANTAGES

Students can prepare themselves for various bank recruitment drives during their regular academic classes itself and obtain placements in various banks immediately after their graduation.

## DETAILS OF COURSE OFFERING BODY

**SB GLOBAL EDUCATIONAL RESOURCES PVT. LTD.**

SB Global was established in 2005 with a view to enhance the employability of the youth. Between then and now, SB Global has emerged as the largest skill development company in Kerala. SB Global is a wholly owned subsidiary of Buimerc Core Investments Pvt. Ltd. ([www.buimerc.com](http://www.buimerc.com)) SB Global provides highly-rated intensive CRT (Campus Recruitment Training) programmes covering Training for Aptitude Tests/Group Discussions/Personal Interviews for Engineering B-School Students. The objective of these programmes is to make the students not just educated, but educated and employable.

SB Global Educational Resources  
II Floor , Trio Chambers,  
Kanjikuzhi, Kottayam.  
Ph : - 0481-2577092 / 999 53 11033  
E-mail : [sbgkty@sbglobal.in](mailto:sbgkty@sbglobal.in)



LEARN . GROW . EXCEL





**SAINTGITS**  
LEARN.GROW.EXCEL



## **SAINTGITS COLLEGE OF APPLIED SCIENCES**

Pathamuttom, Kottayam - 686532

Phone : 0481 - 2433787

e-mail : [scas@saintgits.org](mailto:scas@saintgits.org), Web : [www.saintgits.org](http://www.saintgits.org)

**LEARN . GROW . EXCEL**

# **SKILL FORCE LEARNING SOLUTIONS PRIVATE LTD.**

(A wholly-owned subsidiary of SB Global Educational Resources Pvt. Ltd.)

## **BANK PO TRAINING COURSE STRUCTURE**

### **Syllabus**

#### **Quantitative aptitude – (12 Hours)**

Simplification and Approximation - Profit & loss - Number Series - Quadratic equations - Problems on Ages - Boat and Stream - Data Interpretation - speed, time & distance – percentage - ratio & proportion - number system - simple & compound interest – probability – mensuration - mixture & allegations - Time and Work - Pipes and Cistern - Boat and Stream - Problems on Trains

#### **Logical Reasoning – (10 Hours)**

Coding & Decoding - Puzzles - Seating Arrangement - Logical reasoning - Ranking and Order - Alphanumeric series - Data sufficiency - Syllogism - Input and output - statement, argument & assumption - Reasoning Analogy - Reasoning Inequality

#### **English – (8 Hours)**

Reading comprehension - cloze test - fill in the blanks - tenses rules - Sentence Rearrangement/ jumbled sentences - error detection - preposition rules - paragraph completion - idioms & phrases - Essay & Letter Writing for Descriptive Exam

#### **General Awareness - (8 Hours)**

Banking Awareness - Financial knowledge status - current events across the world - financial institutions and their headquarters - static general knowledge

#### **Computer – (2 Hours)**

Memory - input & output devices - Computer Fundamentals – internet - shortcut keys





Computer - related terms - computer abbreviations - computer hardware and software -Operating system - basic computer networking

**Assessment – (4 Hours)**

**Lab Slot (Online Tests) – (4 Hours)**

**Personality Development – (2 Hours)**

**Total – (50 Hours)**



# STUDENTS ATTENDANCE

Roll No		Month	6	6	6	6	6	6	7	7	7	7	7	7	7	7	
		Date	15	22	23	23	29	30	30	6	7	7	13	14	20	20	21
		Hour	3	3	2	3	3	2	3	3	2	3	1	2	2	2	3
SSB ✓	1. Linda Elizabeth Joh.		X	X	X	X	X	X	X	X	X	X	X	X	X	X	X
✓	2. Lina Joseph.		X	X	X	X	X	X	X	X	X	X	X	X	X	X	X
✓	3. MERRIN ANN REGI		X	X	X	X	X	X	X	X	X	X	X	X	X	X	X
✓	4. NEEMA SUSAN VARGHESE		X	X	X	X	X	X	X	X	X	X	X	X	X	X	X
✓	5. PRIYANKA PABSAO		X	X	X	X	X	X	X	X	X	X	X	X	X	X	X
✓	6. REENA SUSAN PHILIP		X	X	X	X	X	X	X	X	X	X	X	X	X	X	X
✓	7. RESHMA ABRAHAM		X	X	X	X	X	X	X	X	X	X	X	X	X	X	X
✓	8. ROSHNI ALEYA ROY		X	X	X	X	X	X	X	X	X	X	X	X	X	X	X
✓	9. RUBEN JACOB MATHEW		X	X	X	X	X	X	X	X	X	X	X	X	X	X	X
✓	10. SHARU SIMSON		X	X	X	X	X	X	X	X	X	X	X	X	X	X	X
✓	11. SHARAN K REJY		X	X	X	X	X	X	X	X	X	X	X	X	X	X	X
✓	12. SNOBI ANNA SABU		X	X	X	X	X	X	X	X	X	X	X	X	X	X	X
✓	13. SREEHARI SALIM		X	X	X	X	X	X	X	X	X	X	X	X	X	X	X
✓	14. SUKANYA U		X	X	X	X	X	X	X	X	X	X	X	X	X	X	X
✓	15. SWATHI S. NAIR		X	X	X	X	X	X	X	X	X	X	X	X	X	X	X
✓	16. V ANANDU.		X	X	X	X	X	X	X	X	X	X	X	X	X	X	X
ES ✓	17. ABANY ELSA PAUL		X	X	X	X	X	X	X	X	X	X	X	X	X	X	X
✓	18. AISWARYA RADHA KRISHNAN		X	X	X	X	X	X	X	X	X	X	X	X	X	X	X
✓	19. AKSHAI VENUGOPAL		X	X	X	X	X	X	X	X	X	X	X	X	X	X	X
✓	20. ALVIN THOMAS		X	X	X	X	X	X	X	X	X	X	X	X	X	X	X
✓	21. AYANA DAS M		X	X	X	X	X	X	X	X	X	X	X	X	X	X	X
✓	22. CHRIS THOMAS		X	X	X	X	X	X	X	X	X	X	X	X	X	X	X
✓	23. DENNIS ABRAHAM J.		X	X	X	X	X	X	X	X	X	X	X	X	X	X	X
✓	24. ELIZABETH JOHN		X	X	X	X	X	X	X	X	X	X	X	X	X	X	X
✓	25. GEORGE KURWILLA		X	X	X	X	X	X	X	X	X	X	X	X	X	X	X
✓	26. NIKITA ACHAMMA JACOB		X	X	X	X	X	X	X	X	X	X	X	X	X	X	X
✓	27. ROHIT MATHEW ROY		X	X	X	X	X	X	X	X	X	X	X	X	X	X	X
✓	28. ROSIN CHERIAN		X	X	X	X	X	X	X	X	X	X	X	X	X	X	X
✓	29. ROSME ELIZABETH J.		X	X	X	X	X	X	X	X	X	X	X	X	X	X	X
✓	30. S. AMAVTHA		X	X	X	X	X	X	X	X	X	X	X	X	X	X	X
	Name of the Faculty & Signature																

Signature of the lecturer incharge









### STUDENT ATTENDANCE

Roll No	Name	Month	6	6	6	6	6	6	7	7	7	7	7	7	7	7	7	
		Date	15	22	23	23	29	30	30	6	7	7	13	14	20	21	21	28
		Hour	3	3	2	3	3	2	3	3	2	3	1	2	2	2	3	3
✓ 31	SHARON DAISON		X	X	X	X	X	X	1	X	X	X	X	X	X	X	X	
✓ 32	SONY V. SUNNY		X	X	X	X	X	X	A	X	X	X	X	X	X	X	X	
✓ 33	SUBIN S. ABRAHAM		X	X	X	X	X	X	X	X	X	X	X	X	X	X	A	
✓ 34																		
Name of the Faculty & Signature		<div style="display: flex; justify-content: space-between;"> <div style="width: 45%;"></div> <div style="width: 45%; text-align: center;"> <p>DESI KORAH</p> <p>DESI KORAH</p> <p>DESI KORAH</p> <p>DESI KORAH</p> <p>DESI KORAH</p> <p>DESI KORAH</p> <p>DESI KORAH</p> <p>DESI KORAH</p> <p>DESI KORAH</p> <p>DESI KORAH</p> <p>DESI KORAH</p> <p>DESI KORAH</p> <p>DESI KORAH</p> <p>DESI KORAH</p> <p>DESI KORAH</p> <p>DESI KORAH</p> </div> </div>																

Signature of the lecturer incharge

*Handwritten signature*  
*Handwritten signature*  
*Handwritten signature*



# STUDENTS ATTENDANCE

8	8	7	8	8	8	8	8	8	9	9	9	11	11	11	11	11	11	12	12	12	12	1	1	1	1	TA	
3	4	2	4	10	11	11	10	10	14	15	15	2	2	3	3	9	10	30	30	15	15	15	4	5	25	25	20
1	2	3	3	3	2	3	1	2	3	3	2	3	3	4	3	4	1	2	1	3	2	3	2	3	4	4	
λ	λ	x	x	x	x	x	λ	x	x	x	x	o	x	a	a	a	a	a	a	x	x	x	λ	x	x	x	λ
x	x	x	x	x	q	q	a	x	x	x	x	^	x	x	x	a	a	x	a	x	x	x	x	x	a	a	
a	a	x	a	a	q	q	x	q	x	a	a	a	x	x	x	a	q	a	x	x	x	x	x	x	x	x	



Rosy  
Rosy

Neetha  
Neetha

Neetha  
Neetha

Neetha  
Neetha

Rings

Neetha  
Neetha

Neetha  
Neetha

DESSY

DESSY  
Neetha

Neetha

Rings

Rings

Neetha  
Neetha

Neetha  
Neetha

Neetha  
Neetha

Rings

Neetha  
Neetha

Neetha  
Neetha





# STUDENTS ATTENDANCE

Roll No		Month	6	6	6	6	6	6	7	7	7	7	7	7	7	7	
		Date	15	22	23	23	29	30	06	7	7	13	13	14	20	21	27
		Hour	3	11	2	3	3	2	4	2	3	3	3	3	3	3	3
SSA	1. ABRAHAM TOMY	X	X	A	X	X	X	X	X	X	X	X	X	X	X	X	
✓	2. ALEN ROY	A	X	X	X	X	X	X	X	X	X	X	X	X	X	X	
✓	3. AMAL KURIEN	X	X	X	X	X	X	X	X	X	X	X	X	X	X	X	
✓	4. AMAL PETER FRANCIS	X	X	X	X	X	X	X	X	X	X	X	X	X	X	X	
✓	5. ANITTA ANNA POTHEN	A	X	X	X	X	X	X	X	X	X	X	X	X	X	X	
✓	6. ANJU VISWANATH	A	X	X	X	X	X	X	X	X	X	X	X	X	X	X	
✓	7. ARATHY G.	X	X	X	X	X	X	X	X	X	X	X	X	X	X	X	
✓	8. ASHIK SALIM	X	X	X	X	X	X	X	X	X	X	X	X	X	X	X	
✓	9. ASMA SHAMSUDEEN	X	X	X	X	X	X	X	X	X	X	X	X	X	X	X	
✓	10. BINCY BABU	X	X	X	X	X	X	X	X	X	X	X	X	X	X	X	
✓	11. BOOBY ABRAHAM	A	X	X	X	X	X	X	X	X	X	X	X	X	X	X	
✓	12. FARIZ SHARIEF	X	X	X	X	X	X	X	X	X	X	X	X	X	X	X	
✓	13. GIGIN GEORGE SKARIAH	X	X	X	X	A	X	X	X	X	X	X	X	X	X	X	
✓	14. GINU KOSHY	X	X	X	X	X	X	X	A	A	X	X	X	X	X	X	
✓	15. GOPIKRISHNAN D	X	X	X	X	X	X	X	X	X	X	X	X	X	X	X	
✓	16. HARI KRISHNAN M	X	X	X	X	X	X	X	X	X	X	X	X	X	X	X	
✓	17. HARIT SAJEEV	X	A	X	X	X	X	X	X	X	X	X	X	X	X	X	
✓	18. JISON K. THOMAS	A	X	X	X	X	X	X	X	X	X	X	X	X	X	X	
✓	19. JOEL PHILIPPOSE THOMAS	X	X	X	X	X	X	X	X	X	X	X	X	X	X	X	
✓	20. JOSH VARGHESE A.	X	X	X	X	X	X	A	A	X	X	X	X	X	X	X	
✓	21. KRISHNANKANTH K. P.	X	X	X	X	X	X	A	A	X	X	X	X	X	X	X	
TS	22. RAINU REJIMON	X	X	X	X	X	X	X	X	X	X	X	X	X	X	X	
✓	23. RESHMA CHERIAN	X	X	X	X	A	X	X	X	X	X	X	X	X	X	X	
BS	24. ANISHA ANN SAJU	X	X	X	X	A	A	X	X	X	X	X	X	X	X	X	
✓	25. ANUSHA ANNA MISESH	X	X	X	X	X	A	A	A	X	X	X	X	X	X	X	
✓	26. FATHIMA SALIM	X	A	X	X	X	X	X	X	X	X	X	X	X	X	X	
✓	27. GINU VARGHESE	X	X	A	X	X	X	X	X	X	X	X	X	X	X	X	
✓	28. MOHAMMED AMEEN AZAD	X	X	X	A	X	X	X	X	X	X	X	X	X	X	X	
✓	29. SACHIN MATHEW	X	X	X	X	X	X	A	X	X	X	X	X	X	X	X	
✓	30. SHEETAL MARIAM JOHN	X	X	X	X	X	X	X	X	X	X	X	X	X	X	X	
Name of the Faculty & Signature		<div style="display: flex; justify-content: space-between; align-items: center;"> <div style="text-align: center;">               DESI KORAH              DESI KORAH         </div> <div style="text-align: center;">               DESI KORAH              DESI KORAH         </div> <div style="text-align: center;">               DESI KORAH              DESI KORAH         </div> </div>															

Signature of the lecturer incharge

Desi  
Desi













# STUDENTS ATTENDANCE

Sl No	1	2	3	4	5	6	7	8	9	10	11	12	13	14	15	16	17	18	19	20	21	22	23	24	25	26	27	28	29	30	31	32	33	34	35	36	37	38	39	40	TA		
A	X	X	X	X	X	X	X	X	X	X	X	X	X	X	X	X	X	X	X	X	X	X	X	X	X	X	X	X	X	X	X	X	X	X	X	X	X	X	X	X	X	X	
X	X	X	X	X	X	X	X	X	X	X	X	X	X	X	X	X	X	X	X	X	X	X	X	X	X	X	X	X	X	X	X	X	X	X	X	X	X	X	X	X	X	X	X



1. Mr. S. S. Srinivasan  
 2. Mr. S. S. Srinivasan  
 3. Mr. S. S. Srinivasan  
 4. Mr. S. S. Srinivasan  
 5. Mr. S. S. Srinivasan  
 6. Mr. S. S. Srinivasan  
 7. Mr. S. S. Srinivasan  
 8. Mr. S. S. Srinivasan  
 9. Mr. S. S. Srinivasan  
 10. Mr. S. S. Srinivasan  
 11. Mr. S. S. Srinivasan  
 12. Mr. S. S. Srinivasan  
 13. Mr. S. S. Srinivasan  
 14. Mr. S. S. Srinivasan  
 15. Mr. S. S. Srinivasan  
 16. Mr. S. S. Srinivasan  
 17. Mr. S. S. Srinivasan  
 18. Mr. S. S. Srinivasan  
 19. Mr. S. S. Srinivasan  
 20. Mr. S. S. Srinivasan  
 21. Mr. S. S. Srinivasan  
 22. Mr. S. S. Srinivasan  
 23. Mr. S. S. Srinivasan  
 24. Mr. S. S. Srinivasan  
 25. Mr. S. S. Srinivasan  
 26. Mr. S. S. Srinivasan  
 27. Mr. S. S. Srinivasan  
 28. Mr. S. S. Srinivasan  
 29. Mr. S. S. Srinivasan  
 30. Mr. S. S. Srinivasan  
 31. Mr. S. S. Srinivasan  
 32. Mr. S. S. Srinivasan  
 33. Mr. S. S. Srinivasan  
 34. Mr. S. S. Srinivasan  
 35. Mr. S. S. Srinivasan  
 36. Mr. S. S. Srinivasan  
 37. Mr. S. S. Srinivasan  
 38. Mr. S. S. Srinivasan  
 39. Mr. S. S. Srinivasan  
 40. Mr. S. S. Srinivasan

\*TA - Total Absent

