



SAINTGITS
LEARN.GROW.EXCEL

SAINTGITS COLLEGE OF APPLIED SCIENCES

VALUE ADDED COURSES 2017-'18

BANK PO

COACHING

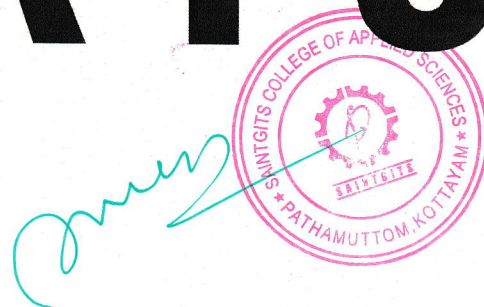

LEARN . GROW . EXCEL

ABOUT THE PROGRAMME

The programme is intended to provide the students with the required coaching for attending and qualifying the various bank recruitment tests. This programme was offered for the students of B.Com, BBA and BA.

OBJECTIVES

To enhance the quantitative aptitude , logical reasoning skills, language skills and various other qualities that would enable the student to be competent enough for facing various competitive exams.

EXPECTED OUTCOMES

To be well trained in various areas of competitive exams so as to face them with ease and qualify the recruitment process.

DURATION

Total Duration: 60 hours



SAINTGITS
LEARN.GROW.EXCEL

**BANKING SECTOR PROVIDES
A LOT OF EMPLOYMENT
OPPORTUNITIES FOR THE
COMMERCE GRADUATE.
IT OFFERS A GOOD CAREER
IN BANKING INDUSTRY UPON
WHICH A STUDENT CAN DEVELOP
HIMSELF AND ACHIEVE SUCCESS.**

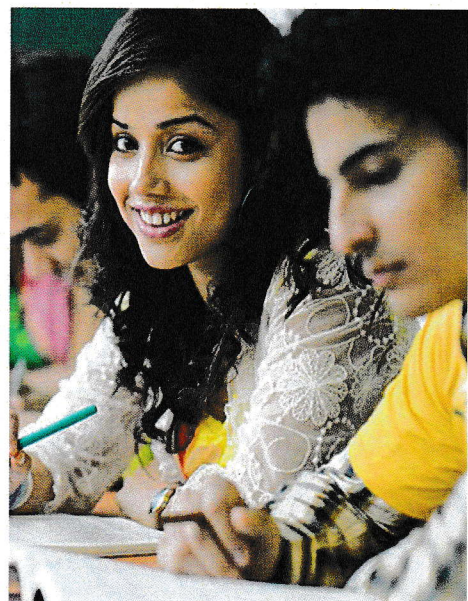

LEARN . GROW . EXCEL

SYLLABUS

- Quantitative Aptitude
- Logical Reasoning
- English
- Personality Development
- General Awareness
- Computer
- Assessment
- Online Tests
- Personality Development



SAINTGITS
LEARN.GROW.EXCEL

ADVANTAGES

Students can prepare themselves for various bank recruitment drives during their regular academic classes itself and obtain placements in various banks immediately after their graduation.

DETAILS OF COURSE OFFERING BODY

SB GLOBAL EDUCATIONAL RESOURCES PVT. LTD.

SB Global was established in 2005 with a view to enhance the employability of the youth. Between then and now, SB Global has emerged as the largest skill development company in Kerala. SB Global is a wholly owned subsidiary of Buimerc Core Investments Pvt. Ltd. (www.buimerc.com) SB Global provides highly-rated intensive CRT (Campus Recruitment Training) programmes covering Training for Aptitude Tests/Group Discussions/Personal Interviews for Engineering B-School Students. The objective of these programmes is to make the students not just educated, but educated and employable.

SB Global Educational Resources
II Floor , Trio Chambers,
Kanjikuzhi, Kottayam.
Ph : - 0481-2577092 / 999 53 11033
E-mail : sbgkty@sbglobal.in

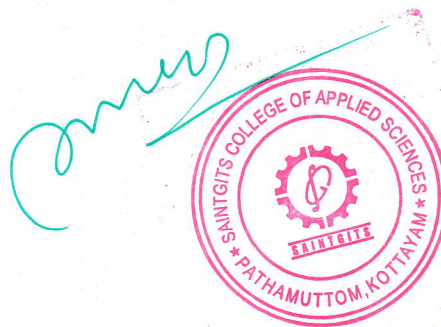

LEARN . GROW . EXCEL



SAINTGITS
LEARN.GROW.EXCEL

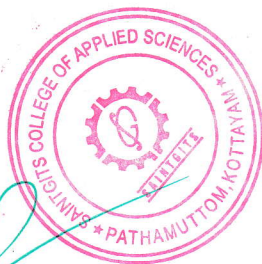

SAINTGITS COLLEGE OF APPLIED SCIENCES

Pathamuttom, Kottayam - 686532

Phone : 0481 - 2433787

e-mail : scas@saintgits.org, Web : www.saintgits.org

LEARN . GROW . EXCEL

SKILL FORCE LEARNING SOLUTIONS PRIVATE LTD.

(A wholly-owned subsidiary of SB Global Educational Resources Pvt. Ltd.)

BANK PO TRAINING COURSE STRUCTURE

Syllabus

Quantitative aptitude – (12 Hours)

Simplification and Approximation - Profit & loss - Number Series - Quadratic equations - Problems on Ages - Boat and Stream - Data Interpretation - speed, time & distance – percentage - ratio & proportion - number system - simple & compound interest – probability – mensuration - mixture & allegations - Time and Work - Pipes and Cistern - Boat and Stream - Problems on Trains

Logical Reasoning – (10 Hours)

Coding & Decoding - Puzzles - Seating Arrangement - Logical reasoning - Ranking and Order - Alphanumeric series - Data sufficiency - Syllogism - Input and output - statement, argument & assumption - Reasoning Analogy - Reasoning Inequality

English – (8 Hours)

Reading comprehension - cloze test - fill in the blanks - tenses rules - Sentence Rearrangement/ jumbled sentences - error detection - preposition rules - paragraph completion - idioms & phrases - Essay & Letter Writing for Descriptive Exam

General Awareness - (8 Hours)

Banking Awareness - Financial knowledge status - current events across the world - financial institutions and their headquarters - static general knowledge

Computer – (2 Hours)

Memory - input & output devices - Computer Fundamentals – internet - shortcut keys



Computer - related terms - computer abbreviations - computer hardware and software -Operating system - basic computer networking

Assessment – (4 Hours)

Lab Slot (Online Tests) – (4 Hours)

Personality Development – (2 Hours)

Total – (50 Hours)

Conrad

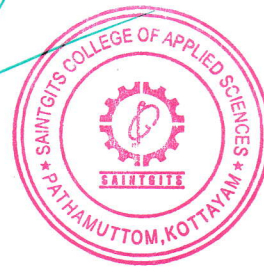

STUDENTS ATTENDANCE

Roll No	Month	1	1	1	1	02	02	2	2	2	2	3									
		Date	11	12	18	19	25	1	02	8	9	15	16	16	22	7					
		Hour	1	2	1	2	3	3	2	1	2	3	2	3	2	3					
1	Linda Glizab	X	X	A	A	X	X	X	A	A	A	X	X	X	X						
2	Lony Joseph	X	X	A	A	X	X	X	A	A	A	X	X	X	X						
3	Movin Ann	X	X	A	X	X	X	X	A	A	A	X	X	X	X						
4	Neema Susan	X	X	X	X	X	X	X	A	A	A	X	X	X	X						
5	Priyanka Pooja	X	X	A	X	X	X	X	A	A	A	X	X	X	X						
6	Reena Susan	X	X	X	X	X	X	X	A	A	A	X	X	X	X						
7	Reshma Abraham	X	X	X	X	X	X	X	A	A	A	X	X	X	X						
8	Robini Aleya	X	X	X	X	X	X	X	A	A	A	X	X	X	X						
9	Ruben Jacob	X	X	X	X	X	X	X	A	A	A	X	X	X	X						
10	Sharu Simran	X	X	A	A	X	X	X	A	A	A	X	X	X	X						
11	Sharonk Rejy	X	X	X	A	X	X	X	A	A	A	X	X	X	X						
12	Soobi Anna	X	X	A	A	X	X	X	A	A	A	X	X	X	X						
13	Snehasi Salin	X	X	A	A	X	X	X	A	A	A	X	X	X	X						
14	Sukanya U	X	X	A	A	X	X	X	A	A	A	X	X	X	X						
15	Swarthy Salar	X	X	A	A	X	X	X	A	A	A	X	X	X	X						
16	V. Arundhu	X	X	X	A	X	X	X	A	A	A	X	X	X	X						
17	Abany Elsa	X	X	X	A	X	X	X	A	A	A	X	X	X	X						
18	Aishwarya Radak	X	X	X	A	X	X	X	A	A	A	X	X	X	X						
19	Aksai Venugop	X	X	A	A	X	X	X	A	A	A	X	X	X	X						
20	ALWIB Thomas	X	X	X	A	X	X	X	A	A	A	X	X	X	X						
21	Ayana Das	X	X	X	A	X	X	X	A	A	A	X	X	X	X						
22	Chellis Thomas	X	X	X	A	X	X	X	A	A	A	X	X	X	X						
23	Dennis Abachi	X	X	X	A	X	X	X	A	A	A	X	X	X	X						
24	Elizabeth John	X	X	X	A	X	X	X	A	A	A	X	X	X	X						
25	George Kuruvil	X	X	X	A	X	X	X	A	A	A	X	X	X	X						
26	Nikita Achann	X	X	X	A	X	X	X	A	A	A	X	X	X	X						
27	Rohit Mather	X	X	X	A	X	X	X	A	A	A	X	X	X	X						
28	Rosin Cheryl	X	X	X	A	X	X	X	A	A	A	X	X	X	X						
29	Rosme Glizab	X	X	X	A	X	X	X	A	A	A	X	X	X	X						
30	S. Araytha	X	X	X	A	X	X	X	A	A	A	X	X	X	X						

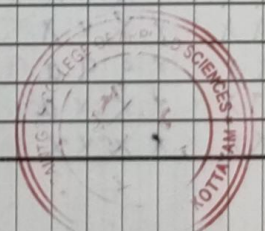

STUDENTS ATTENDANCE

88	78	88	88	88	88	88	88	99	99	99	11	11	11	11	11	11	12	12	12	12	1	1	1	1	TA	
3	4	4	4	4	4	4	4	4	4	4	4	4	4	4	4	4	4	4	4	4	4	4	4	4		
1	2	3	3	3	2	3	1	2	3	3	2	3	3	4	3	4	1	2	1	3	2	3	2	3	4	4
λ	λ	x	x	x	x	λ	λ	x	x	x	x	o	x	a	a	a	a	a	a	x	x	x	λ	λ	x	x
x	x	x	x	x	q	q	a	x	x	x	x	^	x	x	x	a	a	x	a	x	x	x	x	x	a	a
a	a	x	a	a	q	q	x	q	x	x	a	a	a	x	x	a	a	x	x	x	x	x	x	x	x	x



ROSY
 ROSY
 NEETHA
 NEETHA
 NEETHA
 NEETHA
 NEETHA
 RANG
 NEETHA
 NEETHA
 NEETHA
 DESSY
 DESSY
 NEETHA
 NEETHA
 RANG
 RANG
 NEETHA
 NEETHA
 NEETHA
 NEETHA
 NEETHA
 RANG
 RANG
 NEETHA
 NEETHA
 NEETHA
 NEETHA

STUDENTS ATTENDANCE

Roll No		Month	6	6	6	6	6	6	7	7	7	7	7	7	7	7	
		Date	15	22	23	23	29	30	06	7	7	13	13	14	20	21	27
		Hour	3	11	2	3	3	2	4	2	3	3	3	3	3	3	3
SSA	1. ABRAHAM TOMY	X	X	A	X	X	X	X	X	X	X	X	X	X	X	X	
✓	2. ALEN ROY	A	X	X	X	X	X	X	X	X	X	X	X	X	X	X	
✓	3. AMAL KURIEN	X	X	X	X	X	X	X	X	X	X	X	X	X	X	X	
✓	4. AMAL PETER FRANCIS	X	X	X	X	X	X	X	X	X	X	X	X	X	X	X	
✓	5. ANITTA ANNA POTHEN	A	X	X	X	X	X	X	X	X	X	X	X	X	X	X	
✓	6. ANJU VISWANATH	A	X	X	X	X	X	X	X	X	X	X	X	X	X	X	
✓	7. ARATHY G.	X	X	X	X	X	X	X	X	X	X	X	X	X	X	X	
✓	8. ASHIK SALIM	X	X	X	X	X	X	X	X	X	X	X	X	X	X	X	
✓	9. ASMA SHAMSUDEEN	X	X	X	X	X	X	X	X	X	X	X	X	X	X	X	
✓	10. BINCY BABU	X	X	X	X	X	X	X	X	X	X	X	X	X	X	X	
✓	11. BOOBY ABRAHAM	A	X	X	X	X	X	X	X	X	X	X	X	X	X	X	
✓	12. FARIZ SHARIEF	X	X	X	X	X	X	X	X	X	X	X	X	X	X	X	
✓	13. GIGIN GEORGE SKARIAH	X	X	X	X	A	X	X	X	X	X	X	X	X	X	X	
✓	14. GINU KOSHY	X	X	X	X	X	X	X	A	A	X	X	X	X	X	X	
✓	15. GOPIKRISHNAN D	X	X	X	X	X	X	X	X	X	X	X	X	X	X	X	
✓	16. HARI KRISHNAN M	X	X	X	X	X	X	X	X	X	X	X	X	X	X	X	
✓	17. HARIT SAJEEV	A	X	X	X	X	X	X	X	X	X	X	X	X	X	X	
✓	18. JISON K. THOMAS	A	X	X	X	X	X	X	X	X	X	X	X	X	X	X	
✓	19. JOEL PHILIPPOSE THOMAS	X	X	X	X	X	X	X	X	X	X	X	X	X	X	X	
✓	20. JOSH VARGHESE A.	X	X	X	X	X	X	A	A	X	X	X	X	X	X	X	
✓	21. KRISHNANKANTH K. P.	X	X	X	X	X	X	A	A	X	X	X	X	X	X	X	
TS	22. RAINU REJIMON	X	X	X	X	X	X	X	X	X	X	X	X	X	X	X	
✓	23. RESHMA CHERIAN	X	X	X	X	A	X	X	X	X	X	X	X	X	X	X	
BS	24. ANISHA ANN SAJU	X	X	X	X	A	A	X	X	X	X	X	X	X	X	X	
✓	25. ANUSHA ANNA MISESH	X	X	X	X	X	A	A	A	X	X	X	X	X	X	X	
✓	26. FATHIMA SALIM	X	A	X	X	X	X	X	X	X	X	X	X	X	X	X	
✓	27. GINU VARGHESE	X	X	A	X	X	X	X	X	X	X	X	X	X	X	X	
✓	28. MOHAMMED AMEEN AZAD	X	X	X	A	X	X	X	X	X	X	X	X	X	X	X	
✓	29. SACHIN MATHEW	X	X	X	X	X	A	X	X	X	X	X	X	X	X	X	
✓	30. SHEETAL MARIAM JOHN	X	X	X	X	X	X	X	X	X	X	X	X	X	X	X	
Name of the Faculty & Signature		<div style="display: flex; justify-content: space-between; align-items: center;"> <div style="text-align: center;"> DESI KORAH DESI KORAH </div> <div style="text-align: center;"> DESI KORAH DESI KORAH </div> <div style="text-align: center;"> DESI KORAH DESI KORAH </div> </div>															

Signature of the lecturer incharge

Desi
Desi

STUDENTS ATTENDANCE

Roll No	Month	1	1	1	1	2	2	2	2	2	2	2	2	2	3	3
	Date	18	19	19	25	1	2	13	14	15	16	16	22	07	07	
	Hour	3	2	3	3	1	2	3	2	1	2	3	2	2	3	
1	X	X	X	X	A	(X)	X	X	X	X	X	X	X	X	X	X
2	X	X	X	X	A	A	X	A	X	X	X	X	X	X	X	X
3	X	X	X	X	A	A	X	X	X	A	X	X	X	X	X	X
4	X	X	X	X	X	A	X	X	X	A	A	X	X	X	X	X
5	X	X	X	X	A	A	X	X	X	X	X	X	X	X	X	X
6	X	X	X	X	X	A	X	X	X	X	X	X	X	X	X	X
7	X	X	X	X	A	X	X	X	X	X	X	X	X	X	X	X
8	X	X	X	X	A	X	X	X	X	X	X	X	X	X	X	X
9	X	X	X	X	A	X	A	A	X	X	X	X	X	X	X	X
10	X	X	X	X	X	X	X	X	X	X	X	X	X	X	X	X
11	X	X	X	X	X	X	X	X	X	X	X	X	X	X	X	X
12	X	X	X	X	X	(X)	X	X	X	X	X	X	X	X	X	X
13	X	X	X	X	X	(X)	X	X	X	X	X	X	X	X	X	X
14	X	X	X	X	X	X	X	X	X	X	X	X	X	X	X	X
15	X	X	X	X	X	X	X	X	X	X	X	X	X	X	X	X
16	X	X	X	X	X	X	X	X	X	X	X	X	X	X	X	X
17	X	X	X	X	X	X	X	X	X	X	X	X	X	X	X	X
18	X	X	X	X	X	X	X	X	X	X	X	X	X	X	X	X
19	X	X	X	X	X	X	X	X	X	X	X	X	X	X	X	X
20	X	X	X	X	X	(X)	X	X	X	X	X	X	X	X	X	X
21	X	X	X	X	X	X	X	X	X	X	X	X	X	X	X	X
22	X	X	X	X	X	X	X	X	X	X	X	X	X	X	X	X
23	X	X	X	X	X	X	X	X	X	X	X	X	X	X	X	X
24	X	X	X	X	X	(X)	X	X	X	X	X	X	X	X	X	X
25	X	X	X	X	X	(X)	X	X	X	X	X	X	X	X	X	X
26	X	X	X	X	X	X	X	X	X	X	X	X	X	X	X	X
27	X	X	X	X	X	X	X	X	X	X	X	X	X	X	X	X
28	X	X	X	X	X	X	X	X	X	X	X	X	X	X	X	X
29	X	X	X	X	X	X	X	X	X	X	X	X	X	X	X	X
30	X	X	X	X	X	(X)	X	X	X	X	X	X	X	X	X	X

[Signature]
 [Signature]
 [Signature]
 [Signature]
 Rosy
 Rosy
 Denny
 Denny
 Nisha
 Nisha
 [Signature]
 [Signature]
 Nisha
 Nisha



STUDENTS ATTENDANCE

Roll No	Month																	
	6		6		6		6		7		7		7					
	Date	Hour	Date	Hour	Date	Hour	Date	Hour	Date	Hour	Date	Hour	Date	Hour				
31. SNEHA SUNNY	15/3	3	23/3	2	29/3	3	30/3	2	6/7	6	7/7	13	14	14	20	21	27	28
32. VINISH KUMAR M.T.									X	X	X	X	X	X	X	X	X	X
30.									X	X	X	X	X	X	X	X	X	X

Name of the Faculty & Signature

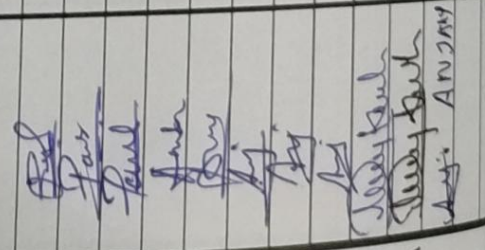

Signature of the lecturer incharge

Desi
Desi

