



SAINTGITS
LEARN.GROW.EXCEL

SAINTGITS COLLEGE OF APPLIED SCIENCES

VALUE ADDED COURSES 2017-'18

BANK PO

COACHING



LEARN . GROW . EXCEL

ABOUT THE PROGRAMME

The programme is intended to provide the students with the required coaching for attending and qualifying the various bank recruitment tests. This programme was offered for the students of B.Com, BBA and BA.

OBJECTIVES

To enhance the quantitative aptitude , logical reasoning skills, language skills and various other qualities that would enable the student to be competent enough for facing various competitive exams.

EXPECTED OUTCOMES

To be well trained in various areas of competitive exams so as to face them with ease and qualify the recruitment process.

DURATION

Total Duration: 60 hours

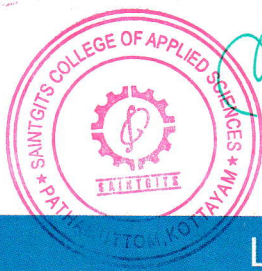

SAINTGITS
LEARN.GROW.EXCEL

**BANKING SECTOR PROVIDES
A LOT OF EMPLOYMENT
OPPORTUNITIES FOR THE
COMMERCE GRADUATE.
IT OFFERS A GOOD CAREER
IN BANKING INDUSTRY UPON
WHICH A STUDENT CAN DEVELOP
HIMSELF AND ACHIEVE SUCCESS.**

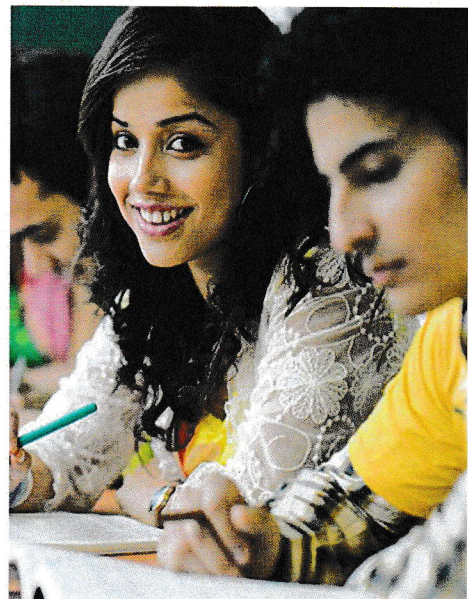

LEARN . GROW . EXCEL

SYLLABUS

- Quantitative Aptitude
- Logical Reasoning
- English
- Personality Development
- General Awareness
- Computer
- Assessment
- Online Tests
- Personality Development



ADVANTAGES

Students can prepare themselves for various bank recruitment drives during their regular academic classes itself and obtain placements in various banks immediately after their graduation.

DETAILS OF COURSE OFFERING BODY

SB GLOBAL EDUCATIONAL RESOURCES PVT. LTD.

SB Global was established in 2005 with a view to enhance the employability of the youth. Between then and now, SB Global has emerged as the largest skill development company in Kerala. SB Global is a wholly owned subsidiary of Buimerc Core Investments Pvt. Ltd. (www.buimerc.com) SB Global provides highly-rated intensive CRT (Campus Recruitment Training) programmes covering Training for Aptitude Tests/Group Discussions/Personal Interviews for Engineering B-School Students. The objective of these programmes is to make the students not just educated, but educated and employable.

SB Global Educational Resources
II Floor , Trio Chambers,
Kanjikuzhi, Kottayam.
Ph : - 0481-2577092 / 999 53 11033
E-mail : sbgkty@sbglobal.in

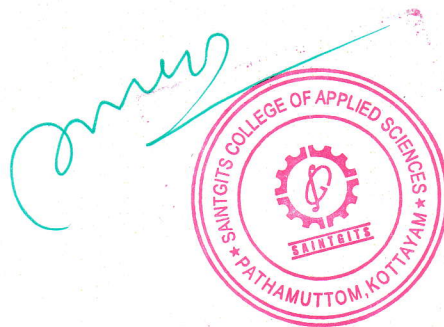

LEARN . GROW . EXCEL



SAINTGITS
LEARN.GROW.EXCEL

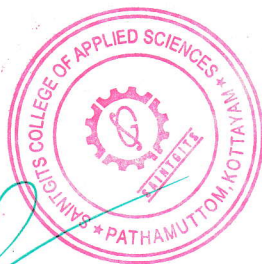

SAINTGITS COLLEGE OF APPLIED SCIENCES

Pathamuttom, Kottayam - 686532

Phone : 0481 - 2433787

e-mail : scas@saintgits.org, Web : www.saintgits.org

LEARN . GROW . EXCEL

SKILL FORCE LEARNING SOLUTIONS PRIVATE LTD.

(A wholly-owned subsidiary of SB Global Educational Resources Pvt. Ltd.)

BANK PO TRAINING COURSE STRUCTURE

Syllabus

Quantitative aptitude – (12 Hours)

Simplification and Approximation - Profit & loss - Number Series - Quadratic equations - Problems on Ages - Boat and Stream - Data Interpretation - speed, time & distance – percentage - ratio & proportion - number system - simple & compound interest – probability – mensuration - mixture & allegations - Time and Work - Pipes and Cistern - Boat and Stream - Problems on Trains

Logical Reasoning – (10 Hours)

Coding & Decoding - Puzzles - Seating Arrangement - Logical reasoning - Ranking and Order - Alphanumeric series - Data sufficiency - Syllogism - Input and output - statement, argument & assumption - Reasoning Analogy - Reasoning Inequality

English – (8 Hours)

Reading comprehension - cloze test - fill in the blanks - tenses rules - Sentence Rearrangement/ jumbled sentences - error detection - preposition rules - paragraph completion - idioms & phrases - Essay & Letter Writing for Descriptive Exam

General Awareness - (8 Hours)

Banking Awareness - Financial knowledge status - current events across the world - financial institutions and their headquarters - static general knowledge

Computer – (2 Hours)

Memory - input & output devices - Computer Fundamentals – internet - shortcut keys



Computer - related terms - computer abbreviations - computer hardware and software -Operating system - basic computer networking

Assessment – (4 Hours)

Lab Slot (Online Tests) – (4 Hours)

Personality Development – (2 Hours)

Total – (50 Hours)

Conrad



STUDENTS ATTENDANCE

Roll No	Name	Month													
		Date													
		6	6	6	6	6	6	6	6	7	7	7	7	7	7
	out of	14	14	15	21	21	22	28	29	5	5	6	12	12	
	Test on 13 July 15	2	3	3	II	II	II	III	II	II	III	2	II	III	
31	Danal Stanley . 9	X	X	X	X	X	X	X	X	X	X	X	X	X	
32	John K. Thomas . 7	a	X	X	X	X	X	X	X	a	a	X	X	X	
33	Stephan Mathew . 7	X	X	X	X	X	X	X	X	X	X	X	X	X	
34	Aron Ninan Varghese . 4	X	a	X	X	X	X	X	X	X	X	X	X	X	
35	Anantha Krishnan . 6	X	X	X	X	X	X	X	X	X	X	X	X	X	
36	Raghu Raju Philip . 7	X	a	X	X	X	X	X	X	X	X	X	X	X	
37	Arun Ashok . 7	X	X	X	X	X	X	X	X	X	X	X	X	X	
38	Dhananjay Kumar . 9	a	X	X	X	X	X	X	X	X	X	X	X	X	
39	Chells Babu . 7	X	X	X	X	X	X	X	X	X	X	X	X	X	
40	Subin John - Sunny . 9	X	X	X	X	X	X	X	X	X	X	X	X	X	
41	Aryun P Kailas . 7	X	X	X	X	X	X	X	X	X	X	X	X	X	
42	Jithin & Joy	X	a	X	X	X	X	X	X	X	X	X	X	X	
43	Masood Akhond														
44	Aravind														

Name of the Faculty & Signature

ANGALY M
 Nija
 Nija

Signature of the lecturer incharge

STUDENTS ATTENDANCE

Roll No	Month	12	12	12	12	12	12	12	1	1	1	1	1	1	1	1	1	1	2	2	2
	Date	6	7	13	13	14	20	20	3	3	4	10	10	11	18	24	31	31	15	29	29
	Hour	3	2	2	3	2	2	3	2	3	2	2	3	2	2	2	2	2	3	1	2
31	X	X	X	X	X	X	X	X	X	X	X	X	X	X	X	X	X	X	X	X	X
32	X	X	X	X	X	X	X	X	X	X	X	X	X	X	X	X	X	X	X	X	X
33	X	X	X	X	X	X	X	X	X	X	X	X	X	X	X	X	X	X	X	X	X
34	X	X	X	X	X	X	X	X	X	X	X	X	X	X	X	X	X	X	X	X	X
35	X	X	X	X	X	X	X	X	X	X	X	X	X	X	X	X	X	X	X	X	X
36	X	X	X	X	X	X	X	X	X	X	X	X	X	X	X	X	X	X	X	X	X
37	X	X	X	X	X	X	X	X	X	X	X	X	X	X	X	X	X	X	X	X	X
38	X	X	X	X	X	X	X	X	X	X	X	X	X	X	X	X	X	X	X	X	X
39	X	X	X	X	X	X	X	X	X	X	X	X	X	X	X	X	X	X	X	X	X
40	X	X	X	X	X	X	X	X	X	X	X	X	X	X	X	X	X	X	X	X	X
41	X	X	X	X	X	X	X	X	X	X	X	X	X	X	X	X	X	X	X	X	X
42	X	X	X	X	X	X	X	X	X	X	X	X	X	X	X	X	X	X	X	X	X
4																					

[Signature]
[Signature]

STUDENTS ATTENDANCE

2 HRS.

Roll No	Test on 13 July out of 15	Month	6	6	6	6	6	6	6	7	7	7	7	7	7		
			Date	14	14	15	21	21	22	28	29	5	5	6	12	13	20
			Hour	2	3	2	2	3	2	3	2	2	3	2	2	2	2
31	Amalna Mol 3																
S3A ✓ 1	Aksha Sam. 9								x	x	x	x	x	x	x		
✓ 2	Alma Kuriaakose 8								x	x	x	x	x	x	x		
✓ 3	Anina B. Kottaram 8								x	x	x	x	x	x	x		
✓ 4	Anketha M. Thomas 7								a	a	x	x	x	x	x		
✓ 5	Deepa Sabu George 7								x	x	a	x	x	x	x		
✓ 6	Helen Maria Oommen 7								x	x	x	x	x	a	x		
✓ 7	Induja Saju 7								x	x	x	x	x	x	x		
S3B ✓ 8	Jency Maria Sebastian 5								x	x	x	x	x	x	x		
✓ 9	Jeya Ann Tiju 7								x	x	x	x	x	x	x		
✓ 10	Ligymol Philipose 7								a	a	x	a	x	x	a		
✓ 11	Tiya Elizabeth Joshy.								x	x	x	x	x	a	a		
✓ 12	Maria Vincent.								x	x	x	x	x	x	a		
✓ 13	Miyathi Saju								x	x	x	x	x	x	x		
✓ 14	P. Sonali Sabu 7								x	x	x	x	x	x	x		
✓ 15	Parvathy A Menon 6								x	x	x	x	x	x	x		
✓ 16	Parvathy R. Malliath 5								x	x	x	x	a	x	x		
✓ 17	Rona A. Chacko 7								x	x	x	x	x	a	a		
✓ 18	Ronymol Mathews.								x	x	x	x	a	a	x		
✓ 19	Samitha Jacob.								x	x	x	x	x	x	a		
✓ 20	Sandra Anna P. Sajan.								x	x	x	x	x	x	x		
✓ 21	Sheba Mathew 8								x	x	x	x	x	x	x		
✓ 22	Sheril Ann Shaji 8								x	x	x	x	x	x	x		
✓ 23	Sherin Rachel Zachariah 7								x	x	x	x	x	x	x		
✓ 24	Sheryl T. Mohan 6								a	a	x	x	x	x	x		
✓ 25	Shilpa Raju 8								x	x	x	x	x	x	x		
T3 ✓ 26	Soraine Wilson 7								x	x	x	x	x	x	x		
S3A ✓ 27	Abhirami Kartha 7								x	x	x	a	x	a	a		
B3 ✓ 28	Sini Dan 6								x	x	x	a	x	a	a		
✓ 29	Steniya M. James.								x	x	x	x	x	x	a		
B3 ✓ 30	Sharon 10											x	a	x	x		

Name of the Faculty & Signature

Princy Kishu
Princy Kishu
RIB
RIB
Neelima
Neelima
Neelima
Neelima
Neelima
Neelima

STUDENTS ATTENDANCE

Roll No	Month	1	1	1	1	2	1	2	2	2	2	2	2	2	2	2	2	2	2
	Date	4	7	10	11	18	25	31	1	8	14	15	21	21	2	2	2	2	2
	Hour	2	2	1	1	2	2	1	2	2	2	2	2	3	2	2	2	2	2
Amalbano	a	a	x	x	a	x	a	a	x	x	x	x	x	x	x	x	x	x	x

Nestor
Nestor
Ruby

Nestor
Nestor
Ruby
Nestor
Nestor

Ruby

Ruby
Nestor
Nestor
Ruby
Ruby
Devy

