



SAINTGITS
LEARN . GROW . EXCEL



SAINTGITS COLLEGE OF APPLIED SCIENCES

VALUE ADDED COURSES 2019-'20

CAMPUS RECRUITMENT TRAINING



PRINCIPAL
Saintgits College of Applied Sciences
Kattukulam Hills, Pathamuttom P. O.

LEARN . GROW . EXCEL

ABOUT THE COURSE

The programme is intended to provide the students with the required coaching for attending and qualifying the various campus recruitment tests and competitive exams.

OBJECTIVES

Provide necessary training in attending various campus recruitment tests and competitive exams

EXPECTED OUTCOMES

Qualify the recruitment drive conducted by various organizations.

DURATION

● 48 Hours

FEATURES

The programme covers all the relevant areas required for preparing for recruitment examinations. It provides the students with an opportunity to prepare themselves for the recruitment drives conducted by various competitive exams in India.

RELEVANCE

Banking and other organised sector provides a lot of employment opportunities for the Economics graduates. It offers a good career in any industry upon which a student can develop himself and achieve success.



SAINTGITS
LEARN.GROW.EXCEL

THE PROGRAMME IS INTENDED TO PROVIDE THE STUDENTS WITH THE REQUIRED COACHING FOR ATTENDING AND QUALIFYING THE VARIOUS CAMPUS RECRUITMENT TESTS AND COMPETITIVE EXAMS

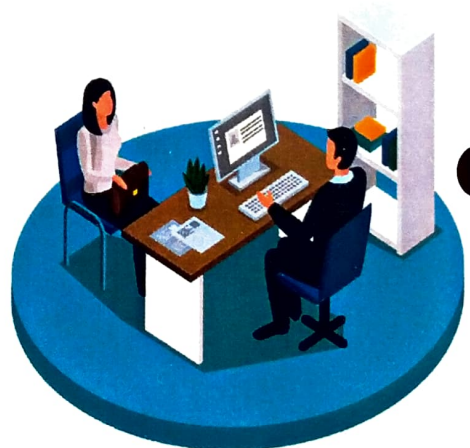

PRINCIPAL
Saintgits College of Applied Sciences
Puthamuttom P.O.

LEARN . GROW . EXCEL

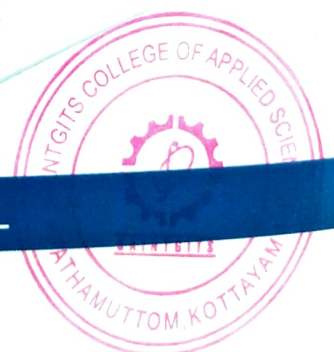

CONTENT

- Numerical ability
- Logical Reasoning
- Reasoning ability
- General Awareness
- Computer
- Assessment
- Verbal ability
- Group Discussion and Interview



SAINTGITS
LEARN.GROW.EXCEL

DETAILS OF COURSE OFFERING BODY

Triumphant Institute of Management Education Pvt. Ltd. (T.I.M.E.)

- **Triumphant Institute of Management Education Pvt. Ltd. (T.I.M.E.)** is India's leading test-prep institute with a pan-India presence. **KOTTAYAM TIME** is today acknowledged as a multi-programme training specialist run on corporate lines and offers a wide range of programmes like the CAT, OMET, MAT, BANK, GRE, GMAT, SSC, CLAT. T.I.M.E provides highly-rated intensive CRT (Campus Recruitment Training) programmes covering Training for Aptitude Tests/Group Discussions/Personal Interviews for Engineering & B-School Students. The objective of these programmes is to make the students not just educated, but educated and employable.

- **T.I.M.E**
K.M.C. 14/699 B, Above Syndicate Bank, Theakkattil Buildings,
Kanjikuzhi, Kottayam-686 004
Ph: - 0481-2577689 , 8129050264
E-mail: kottayam@time4education.com

ADVANTAGES

Students can prepare themselves for various campus recruitment drives during their regular academic classes itself and obtain placements in various organisations immediately after their graduation.



PRINCIPAL
Saintgits College of Applied Sciences
Kottukulam Hills, Pathamuttom P. O.
Kottayam-686 532, Kerala

LEARN . GROW . EXCEL



SAINTGITS
LEARN.GROW.EXCEL



PRINCIPAL
Saintgits College of Applied Sciences
Kottukulam Hills, Pathamuttom P. O.,
Kottayam-686 532, Kerala

SAINTGITS COLLEGE OF APPLIED SCIENCES

Pathamuttom, Kottayam - 686532
Phone : 0481 - 2433787
e-mail : scas@saintgits.org, Web : www.saintgits.org

LEARN . GROW . EXCEL



SAINTGITS COLLEGE OF APPLIED SCIENCES PATHAMUTTOM, KOTTAYAM

SAINTGITS
EARN.GROW.EXCEL

VAC-02:

Campus Recruitment Training

L T P
2 1 0

COURSE CODE: VEXTCRT006

Prerequisite: Basic Arithmetic Skills

Course Outcomes:

On successful completion of the course the students will be able to:

- 1.Solve Advance Quantitative problems
- 2.Use the reasoning skills efficiently.
- 3.Competent to be successful in competitive exam.

Syllabus:

Module 1: Basics of Quantitative Abilities

Averages, Percentages, Ratio and Proportion, Partnerships

Module 2: Arithmetic Abilities

Profit and Loss, Simple and Compound interest, Problems on ages, Time and Distance, Time and Work,

Module 3: Logical Reasoning

Number Series, Problems based on Cubes, Clocks

Reference Books:

- 1.Dr. R. S Aggarwal, "Quantitative Aptitude for Competitive Examinations", S. Chand Publishing, 2018.
- 2.R.V. Praveen, "Quantitative Aptitude and Reasoning" PHI Learning, 2012.

PRINCIPAL
Saintgits College of Applied Sciences
Kottukulam Hills, Pathamuttom P. O.
Kottayam-686 532, Kerala





SAINTGITS COLLEGE OF APPLIED SCIENCES PATHAMUTTOM, KOTTAYAM

SAINTGITS
AIM: GROW EXCEL

Syllabus

S.no		Hours
1	Introduction	2
2	Averages	3
3	Percentages	4
4	Profit and Loss	3
5	Partnerships	3
6	Ratio and Proportion	4
7	Simple and Compound Interest	3
8	Ages	5
9	Time and Distance, Trains	3
10	Boats and Streams	4
11	Time and Work	3
12	Pipes and Cisterns	3
13	Clocks	3
14	Crypt arithmetic	2
15	Assessment	2
16	Discussion	1
	Total	48



PRINCIPAL
Saintgits College of Applied Sciences
Kottukulam Hills, Pathamuttom P. O.
Kottayam-686 532, Kerala

STUDENTS ATTENDANCE

STUDENTS ATTENDANCE

Roll No		Month											Total
		5	6	7	8	9	10	11	12	13	14	15	
		Date											
		Hour											
1	A Parahikcha	x	x	x	x	a	x	x	x	x	x	x	
2	Abisha Accomma rind	x	x	x	x	a	x	a	x	x	x	x	
3	Adhikya Somjai	x	x	x	x	a	x	x	x	a	x	x	
4	Agis Java Agich	x	a	a	x	x	x	x	x	a	x	x	
5	Abulga A	x	a	x	x	x	x	x	x	x	x	x	
6	aiay M v	x	x	x	x	a	x	x	x	x	a	x	
7	Akhil S	x	x	x	x	x	x	x	x	x	x	x	
8	Akhye Anil	x	x	x	x	x	x	x	x	a	x	x	
9	Alma Sabiu	x	a	x	x	a	x	x	x	a	a	x	
10	Alesha Elsa	x	a	x	x	a	x	x	x	x	x	x	
11	Aren Joseph	x	x	x	a	a	x	a	x	a	x	x	
12	Allan chesian Bilu	x	x	x	x	x	x	x	x	x	x	x	
13	Amal C Bino	x	x	x	x	x	x	x	x	x	x	x	
14	Anandhu V Nair	x	a	a	a	a	a	a	a	a	a	a	
15	Andrew Thomas	x	x	x	x	x	a	x	x	a	a	a	
16	angeel baby	x	x	x	x	x	x	x	x	a	x	x	
17	Ashim Bavu	x	x	a	a	a	x	x	x	a	x	x	
18	Arjun M	x	x	x	x	x	a	x	x	a	x	x	
19	Ashig M	x	a	a	a	x	x	x	x	a	x	x	
20	Asif Vashar	a	a	a	a	a	a	a	a	a	a	a	
21	Aslam shankar	x	a	a	a	x	a	x	x	a	x	x	
22	Aswin Kumar	x	x	x	x	x	x	x	x	a	x	x	
23	Ashina B	x	x	x	a	a	x	a	x	x	a	x	
24	Ansh varghese	x	a	a	a	a	a	a	a	a	a	x	
25	Basil lilil	a	a	a	a	a	a	a	a	a	a	a	
26	Devika Saij	x	x	x	a	a	x	a	x	x	a	x	
27	Dorly Savar	x	x	x	x	a	x	x	x	x	x	x	
28	Emmanuel PE	x	x	x	a	a	x	x	x	a	x	x	
29	Falhinia Nizar	x	x	x	x	x	x	x	x	x	a	x	
30	Fabi's Davis	x	a	a	x	a	x	a	x	x	x	x	

Name of the Faculty & Signature

Mathew Dominic

Mathew



Signature of the lecturer incharge

[Handwritten signature]

TA

*TA - Total Absent

